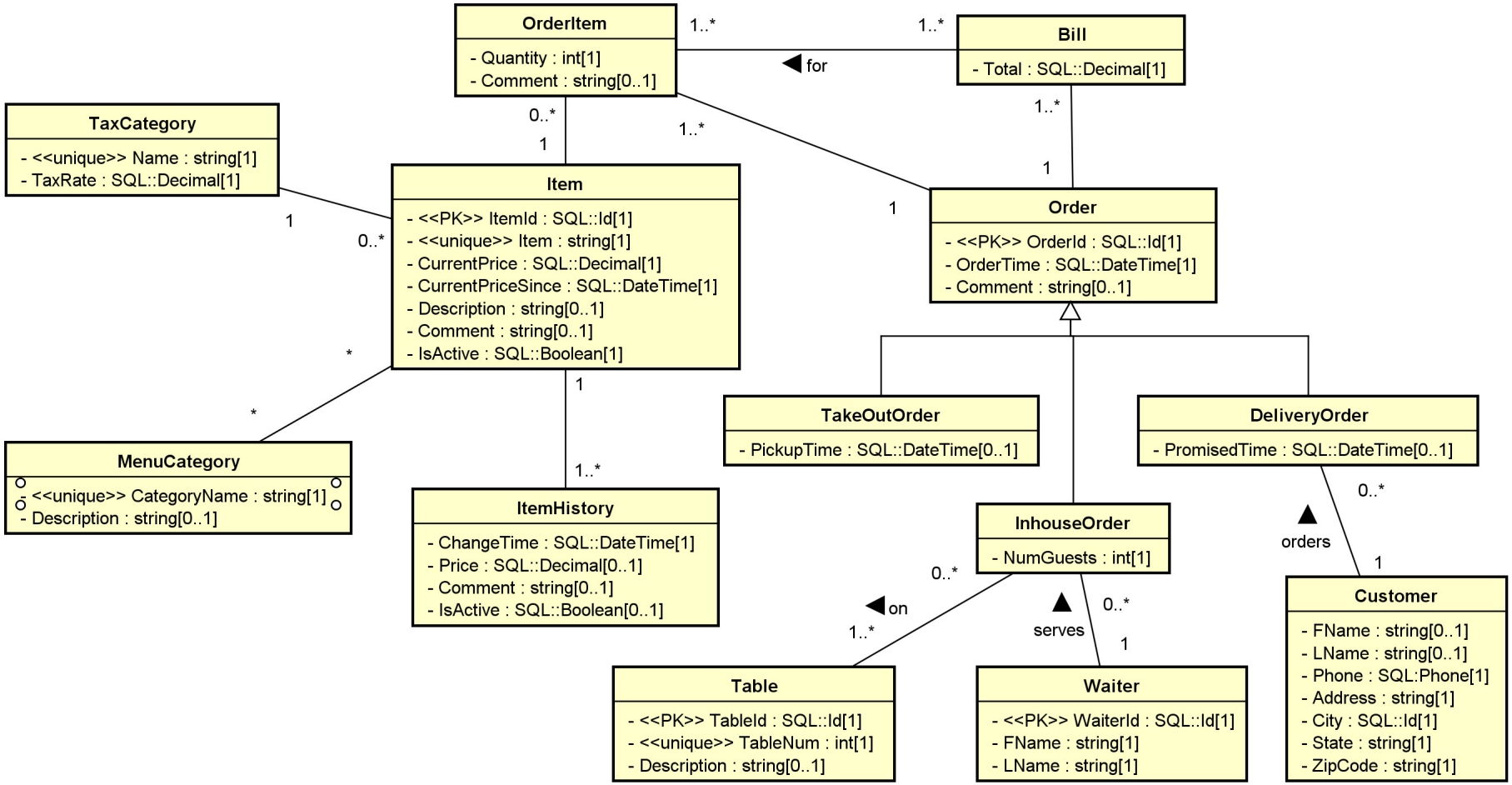
OrderItem
- Quantity : int[1]
- Comment : string[0..1]
1..*
1..*
for
Bill
- Total : SQL::Decimal[1]
TaxCategory
- <<unique>> Name : string[1]
- TaxRate : SQL::Decimal[1]
0..*
1
1..*
1..*
1
1
0..*
1
Item
- <<PK>> ItemId : SQL::Id[1]
- <<unique>> Item : string[1]
- CurrentPrice : SQL::Decimal[1]
- CurrentPriceSince : SQL::DateTime[1]
- Description : string[0..1]
- Comment : string[0..1]
- IsActive : SQL::Boolean[1]
Order
- <<PK>> OrderId : SQL::Id[1]
- OrderTime : SQL::DateTime[1]
- Comment : string[0..1]
*
*
1
TakeOutOrder
- PickupTime : SQL::DateTime[0..1]
DeliveryOrder
- PromisedTime : SQL::DateTime[0..1]
MenuCategory
- <<unique>> CategoryName : string[1]
- Description : string[0..1]
1..*
ItemHistory
- ChangeTime : SQL::DateTime[1]
- Price : SQL::Decimal[0..1]
- Comment : string[0..1]
- IsActive : SQL::Boolean[0..1]
InhouseOrder
- NumGuests : int[1]
0..*
orders
1
0..*
on
1..*
serves
0..*
1
Customer
- FName : string[0..1]
- LName : string[0..1]
- Phone : SQL:Phone[1]
- Address : string[1]
- City : SQL::Id[1]
- State : string[1]
- ZipCode : string[1]
Table
- <<PK>> TableId : SQL::Id[1]
- <<unique>> TableNum : int[1]
- Description : string[0..1]
Waiter
- <<PK>> WaiterId : SQL::Id[1]
- FName : string[1]
- LName : string[1]